

# PIKE COUNTY OFFICIALS DIRECTORY 2009



**INDEX - I**  
**PENNSYLVANIA**

	<b>Page</b>
Toll Free Numbers in Pennsylvania	1
Governor	35
Legislators	35
Fact Sheet	49

**PIKE COUNTY**

Pike County Map	2
Officials - Pike County	3
Mayors	8,9
Planning Commission	13
Judicial	30
School Directors	32
Pike County Economic Development Corp.	34
Pike County Municipal Polling Locations	34
Offices & Departments	38
Miscellaneous Offices & Departments	42
Origin of Pike County	45
Population Projections	47
State & Federal Land Ownership	48
Schedule of Holiday Closings	52

**TOWNSHIPS**

Supervisors	5
Solicitors	18
Building Inspectors	19
Sewage Enforcement Officers	20
Zoning Boards	21
Zoning Officers	24
Tax Collectors	25
Constables	26
Historians	27
Auditors	28

## INDEX - II

	<b>Page</b>
Toll Free Numbers in Pennsylvania	1
Pike County Map	2
Officials - Pike County	3
Supervisors	5
Mayors	8,9
Planning Commission	13
Solicitors	18
Building Inspectors	19
Sewage Enforcement Officers	20
Zoning Boards	21
Zoning Officers	24
Tax Collectors	25
Constables	26
Historians	27
Auditors	28
Judicial	30
School Directors	32
Pike County Economic Development Corp.	34
Pike County Municipal Polling Locations	34
Governor	35
Legislators	35
Offices & Departments	38
Miscellaneous Offices & Departments	42
Origin of Pike County	45
Population Projections	47
State & Federal Land Ownership	48
Fact Sheet	49

**TOLL FREE NUMBERS IN PENNSYLVANIA**

Child Abuse Hotline	1-800-932-0313
Commonwealth Information Center	1-800-932-0784
Income Maintenance Help Line	1-800-692-7462
Liquor Control Board Hotline	1-800-932-0602
PA Higher Education Assistance Agency Grant Assistance Hotline	1-800-692-7392
Public Utility Commission Hotline	1-800-782-1110
Unemployment Claims Information Center	1-800-692-7469
Commonwealth Uncashed Checks	1-800-932-0609

# Pike County, PA



**Legend**

	Lakes and rivers		Roads
	County boundary		State lands
	Borough		National Park lands
	Township		Upper Delaware Corridor (Primarily private lands)

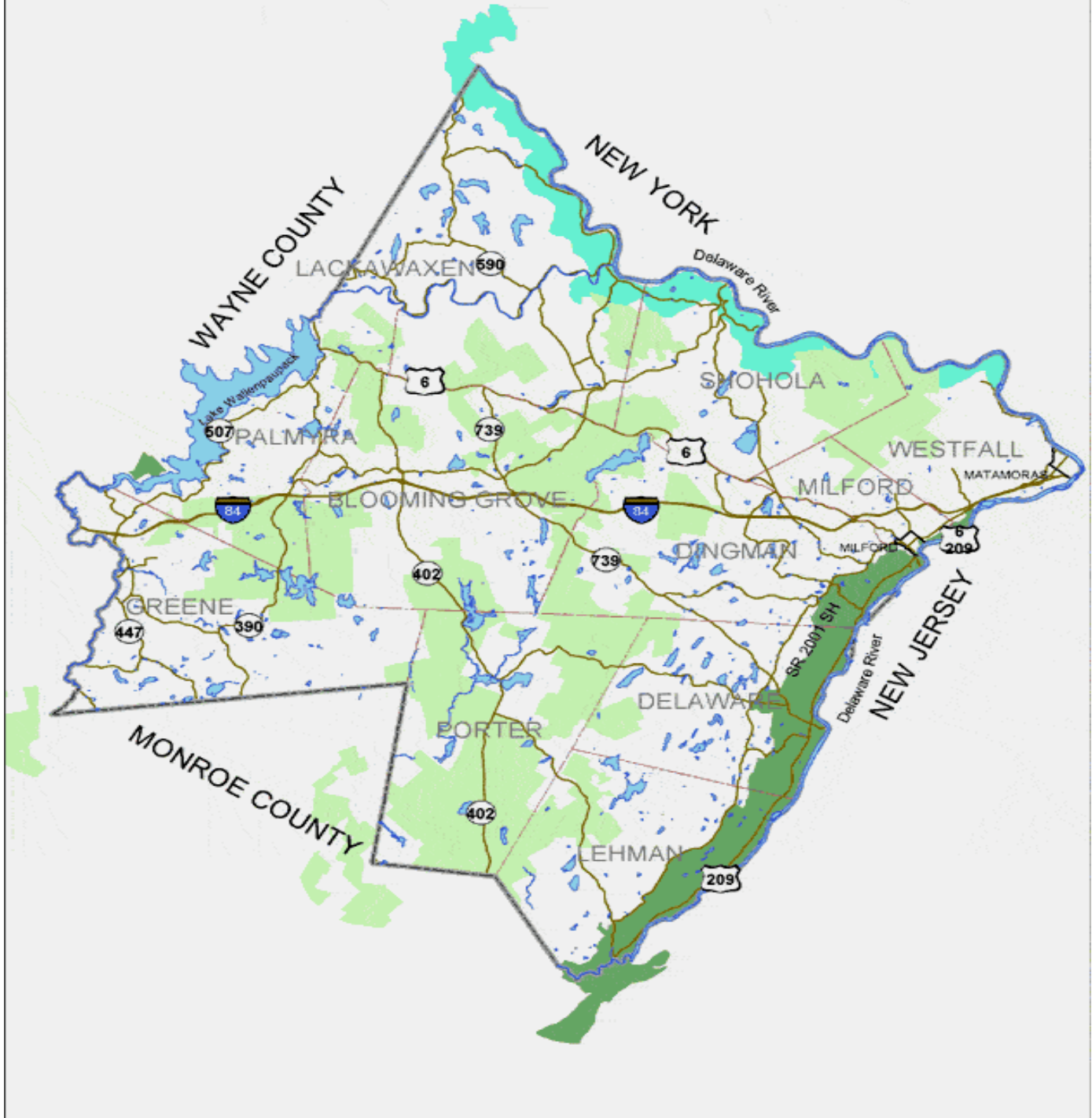

**PIKE COUNTY OFFICIALS**

<u>NAME</u>	<u>HOME ADDRESS</u>	<u>YEAR ELECTED</u>
<b><u>COMMISSIONERS</u></b> - Term: 4 Years		
Richard A. Caridi, Chairman	Milford, PA, 18337	2007
Harry Forbes, Vice-Chairman	Milford, PA, 18337	2007
Karl A. Wagner, Jr.	Milford, PA, 18337	2007
<b><u>CHIEF CLERK</u></b> - Appointed		
Gary R. Orben	Milford, PA, 18337	
<b><u>COUNTY SOLICITOR</u></b> - Appointed		
Thomas F. Farley	Milford, PA, 18337	
<b><u>JUDGE OF THE COURT OF COMMON PLEAS</u></b> – Term: 10 years		
Joseph F. Kameen	Milford, PA 18337	2003
Gregory Chelak	Milford, PA 18337	2007
<b><u>PROTHONOTARY /CLERK OF THE COURTS/CLERK OF THE ORPHANS COURT</u></b> - Term: 4 Yrs		
Denise Fitzpatrick	Milford, PA, 18337	2007
<b><u>RECORDER OF DEEDS AND REGISTER OF WILLS</u></b> - Term: 4 Years		
Sharon Schroeder	Milford, PA, 18337	2007
<b><u>TREASURER</u></b> - Term: 4 Years		
John Gilpin	Greentown, PA, 18426	2007
<b><u>SHERIFF</u></b> - Term: 4 Years		
Phil Bueki	Bushkill, PA, 18324	2005
<b><u>DISTRICT ATTORNEY</u></b> - Term: 4 Years		
Raymond Tonkin	Milford, PA, 18337	2007

**PIKE COUNTY OFFICIALS**

<u>NAME</u>	<u>HOME ADDRESS</u>	<u>YEAR ELECTED</u>
<b><u>PUBLIC DEFENDERS</u></b> – One year Appointment		
Ben VanSteenburgh	Milford, PA, 18337	2008
<b><u>CORONER</u></b> - Term: 4 Years		
Kevin Stroyan	Milford, PA, 18337	2007
<b><u>PEMA</u></b> - One year Appointment (Pennsylvania Emergency Management Agency)		
Roger Maltby	Milford, PA, 18337	2008
<b><u>JURY COMMISSIONERS</u></b> - Term: 4 Years		
Bernadette Frisbie	Hawley, PA, 18428	2005
Gertrude Smith	Matamoras, PA, 18336	2005
<b><u>AUDITORS</u></b> - Term: 4 Years		
Thomas Foran	Milford, PA, 18337	2007
Ann Seaman	Shohola, PA, 18458	2007
Missi Strub	Shohola, PA, 18458	2007

**TOWNSHIP SUPERVISORS OF PIKE COUNTY**

TERM: SIX (6) YEARS

<u>MUNICIPALITY</u>	<u>ADDRESS</u>	<u>YEAR ELECTED</u>	<u>TERM EXPIRES</u>
<b><u>BLOOMING GROVE TOWNSHIP</u></b>			
Fred Hatton, Chair	488 Rte 739, Blooming Grove, PA 18428 (570) 775-6461	2005	12/31/11
Helen Ann Yale, Vice-Chair	488 Rte 739, Blooming Grove, PA 18428 (570) 775-6461	2007	12/31/09
Randy Schmalzle	488 Rte 739, Blooming Grove, PA 18428 (570) 775-6461	2007	12/31/13

**SECRETARY/TREASURER:**

Mrs. Jo-Anna M. Donahue                      488 Rte 739, Blooming Grove, PA 18428  
(570) 775-6461 ext. 10

MEETINGS: First and third Mondays (unless holiday, then meeting is held on Tuesday) of the month at 7:00 p.m. at the Blooming Grove Township Building, Rt. 739, Blooming Grove, (570) 775-6461 - Fax (570) 775-9322. Internet Site: [www.bloominggrovetownship.com](http://www.bloominggrovetownship.com)  
e-mail: [Joanna.donahue@bloominggrovetownship.com](mailto:Joanna.donahue@bloominggrovetownship.com)

**DELAWARE TOWNSHIP**

Robert Luciano Chair	116 Wilson Hill Rd., Dingmans Ferry, PA (570) 828-2347 ext.107	2003	12/31/09
Ileana Hernandez Vice-Chair	116 Wilson Hill Rd., Dingmans Ferry, PA (570) 828-2347 ext.106	2005	12/31/11
Thaddeus Parsell Supervisor	116 Wilson Hill Rd., Dingmans Ferry, PA (570) 828-2347 ext.109	2007	12/31/13

**SECRETARY/TREASURER/ ADMINISTRATOR: MAIL CORRESPONDENCE TO THIS ADDRESS:**

Ileana Hernandez                      116 Wilson Hill Rd., Dingmans Ferry, PA  
18328  
(570) 828-2347 ext.106 Fax (570) 828-8705

MEETINGS: Second and fourth Wednesdays of the month, 7:30 p.m., Township Municipal Building, 116 Wilson Hill Road, Dingmans Ferry, (570) 828-2347/FAX (570) 828-8705, email: [dtbos@ptd.net](mailto:dtbos@ptd.net)



**TOWNSHIP SUPERVISORS OF PIKE COUNTY**

TERM: SIX (6) YEARS

<u>MUNICIPALITY</u>	<u>ADDRESS</u>	<u>YEAR ELECTED</u>	<u>TERM EXPIRES</u>
<b><u>DINGMAN TOWNSHIP</u></b>			
Tom Mincer, Chairman	118 Fisher Lane, Milford, PA 18337 (570) 296-8455	2005	12/31/11
Kerry W. Welsh	118 Fisher Lane, Milford, PA 18337 (570) 296-8455	2007	12/31/13
Dennis L. Brink Vice-Chairman	118 Fisher Lane, Milford, PA 18337 (570) 296-8455	2003	12/31/09
SECRETARY/TREASURER:			
Karen Kleist	118 Fisher Lane, Milford, PA 18337 (570) 296-8455		

MEETINGS: First and third Tuesdays of the month at 7:30 p.m. at the Township Municipal Building, 118 Fisher Lane, Milford PA 18337, (570) 296-8455/FAX (570) 296-2150

**GREENE TOWNSHIP**

Mary Ann Hubbard Chairwoman	RD #1, Box 59, Greentown, PA 18426 (570) 676-3416	2005	12/31/11
Edward Simon	450 Saw Mill Rd., Greentown, PA 18426 (570) 676-3103	2007	12/31/13
Timothy Jones	320 Sawmill Rd., Greentown, PA 18426 (570) 857-1154	Appt. 2007	12/31/09
SECRETARY:		TREASURER:	
Linda Kramer Post Office Box 243 Greentown, PA 18426 (570) 676-9325	Susan Velardi Post Office Box 243 Greentown, PA 18426 (570) 676-3932		

MEETINGS: 1st Wednesday of each month at 7:00 p.m. at the Township Municipal Building, 198 Brink Hill Rd., PO BOX 243, Greentown, PA 18426, (570) 676-9325/Fax (570) 676-9867.

**TOWNSHIP SUPERVISORS OF PIKE COUNTY**

TERM: SIX (6) YEARS

<u>MUNICIPALITY</u>	<u>ADDRESS</u>	<u>YEAR ELECTED</u>	<u>TERM EXPIRES</u>
<b><u>LACKAWAXEN TOWNSHIP</u></b>			
Brian I. Stuart Chairman	466 Rowland Rd., Greeley, PA 18425 (570) 685-1319	2007	12/31/13
Richard Krochta	P.O. Box 79, Lackawaxen, PA 18435 (570) 685-5887	2005	12/31/11
Fred Gelderman	RD 1 Box 496, Hawley, PA 18428 (570) 685-7340	2003	12/31/09

**SECRETARY/TREASURER:**

Ms. Shawn Roe  
P.O. Box 205, Lackawaxen, PA 18435  
(570) 685-7288

MEETINGS: Third Wednesday of each month at 6:30 p.m. at the Township Municipal Building, 116 Township Rd., Lackawaxen, PA, Phone(570) 685-7288/Fax (570) 685-2550, Internet site: [www.lackawaxen.org](http://www.lackawaxen.org)  
email: [township@ltis.net](mailto:township@ltis.net)

**LEHMAN TOWNSHIP**

John Sivick Chairman	RR #4, Box 4000, Bushkill, PA 18324 (570) 588-9365	2005	12/31/11
Richard C. Vollmer Vice-Chairman	RR #4, Box 4000, Bushkill, PA 18324 (570) 588-9365	2007	12/31/13
Paul Menditto Supervisor	RR #4, Box 4000, Bushkill, PA 18324 (570) 588-9365	2003	12/31/09

**SECRETARY/TREASURER:**

Robert H. Rohner, Jr.  
RR #4, Box 4000, Bushkill, PA 18324  
(570) 588-9365

MEETINGS: 1<sup>st</sup> and 3<sup>rd</sup> Wednesday of each month, at 7:00 p.m., and Monday thru Friday at 3:30p.m., as needed. Lehman Twp. Municipal Bldg, Municipal Rd., Bushkill, (570) 588-9365/Fax (570) 588-1864,  
Internet site: [www.lehmantownship.com](http://www.lehmantownship.com) e-mail- [lehmanpk@ptd.net](mailto:lehmanpk@ptd.net)

**TOWNSHIP SUPERVISORS OF PIKE COUNTY**

TERM: FOUR (4) YEARS

<u>MUNICIPALITY</u>	<u>ADDRESS</u>	<u>YEAR ELECTED</u>	<u>TERM EXPIRES</u>
<b><u>MATAMORAS BOROUGH</u></b>			
Brian Seeber, President Councilman	300 Delaware Drive, Matamoras, PA 18336 (570) 491-2108	2005	12/31/09
Eric Kudich Councilman	101 Avenue K, Matamoras, PA 18336 (570) 491-2479	2007	12/31/11
Joann L. Featherman Councilman	107 Avenue K, Matamoras, PA 18336 (570) 491-5140	2005	12/31/09
John Gelormino Councilman	9 Avenue N, Matamoras, PA 18336 (570) 491-4057	2007	12/31/09
Christopher Ross Councilman	106 Mountain View Ct, Matamoras, PA (570) 491-9060	2007	12/31/11
Dayne Losee, Vice-President Councilman	302 Delaware Dr., Matamoras, PA 18336 (570) 491-4588	2007	12/31/11
Robert Stevens Councilman	14 Dervend Circle, Matamoras, PA 18336 (570) 491-5509	2005	12/31/09

SECRETARY:

Nancy Buchanan  
Borough of Matamoras  
10 Ave. I, Matamoras, PA 18336-0207  
(570) 491-2771  
email [mataboro@optonline.net](mailto:mataboro@optonline.net)

TREASURER:

Gregory Myer  
102 Wheatfield Dr., Suite A., Milford, PA  
(570) 296-2889

MEETINGS: 1<sup>st</sup> Tuesday of each month at 7:30 p.m. at the Borough Annex, 10 Avenue I, (570) 491-2771/Fax (570) 491-2090.

**MATAMORAS BOROUGH MAYOR – TERM: FOUR (4) YEARS**

Richard Gassman	906 Ave L, Matamoras, PA 18336 (570) 491-4003	2007	12/31/11
-----------------	--	------	----------

**TOWNSHIP SUPERVISORS OF PIKE COUNTY**

TERM: FOUR (4) YEARS

<u>MUNICIPALITY</u>	<u>ADDRESS</u>	<u>YEAR ELECTED</u>	<u>TERM EXPIRES</u>
<b><u>MILFORD BOROUGH</u></b>			
Matthew Osterberg Council President	107 East High Street, Milford, PA 18337 (570) 296-8231	2007	12/31/09
Robert Fean Council Vice-President	117 Sawkill Avenue, Milford, PA 18337 (570) 296-6694	2007	12/31/11
James T. Price Councilman	105 8 <sup>th</sup> St., Milford, PA 18337 (570) 409-1450	2005	12/31/09
Norman Helms Councilman	311 W. Catherine Street , Milford, PA 18337 (570) 296-6293	2007	12/31/11
Ed Loeschorn Councilman	113 E. George St., Milford, PA 18337 (570) 296-6753	Appt. 2007	12/31/09
Linda Fean Councilman	117 Sawkill Avenue, Milford, PA 18337 (570) 296-6694	2007	12/31/11
Ed Raarup Councilman	205 E. Harford St., Milford, PA 18337 (570) 296-2347	2007	12/31/11

**SECRETARY:**

Lizanne Samuelson  
(H) 110 East High St., Milford, PA 18337  
(H) (570) 296-8133  
(O) 111 W. Catherine St., Milford, PA 18337  
(O) (570) 296-7140

**TREASURER:**

Gregory Myer, CPA  
102 Wheatfield Dr., Suite A, Milford, PA  
18337  
(570) 296-2889

**MEETINGS:** 1<sup>st</sup> Monday of every month except when a legal holiday falls on such a date, then Council Meeting is held the second Monday of that month, at 7:30 p.m., at the Milford Borough Hall, 109 W. Catherine St., Milford, (570) 296-7140/Fax (570) 296-6877.

**MILFORD BOROUGH MAYOR – TERM: FOUR (4) YEARS**

Merritt Quinn	308 West Ann St., Milford, PA 18337 (570) 296-7986	2005	12/31/09
---------------	---	------	----------

**TOWNSHIP SUPERVISORS OF PIKE COUNTY**

TERM: SIX (6) YEARS

<u>MUNICIPALITY</u>	<u>ADDRESS</u>	<u>YEAR ELECTED</u>	<u>TERM EXPIRES</u>
<b><u>MILFORD TOWNSHIP</u></b>			
Gary M. Williams	150 Moon Valley Rd., Milford, PA 18337 (570) 296-8301	2003	12/31/09
Donald Quick, Chairman	PO Box Q, Milford, PA 18337 (570) 296-7777	2007	12/31/11
Philip Barletto	PO Box 711, Milford, PA 18337 (570) 296-5470	2007	12/31/13

**SECRETARY/TREASURER:**

Viola K. Canouse                      P.O. Box 366, Milford, PA 18337  
(570) 296-5540

MEETINGS: 1<sup>st</sup> and 3<sup>rd</sup> Mondays of the month at 7:00 p.m. at the Milford Township Building, 560 Rte 6 & 209, Tuesday of the same week, if Monday is a legal holiday, (570) 296-5540/fax (570) 409-8348,

Email: [milfordtp@ptd.net](mailto:milfordtp@ptd.net)

**PALMYRA TOWNSHIP**

Thomas A. Simons Chairman	HC1, Box 2520, Tafton, PA 18464 (570) 226-9761	2007	12/31/13
Eric J. Ehrhardt Vice Chairman & Treasurer	205 Route 507, Hawley, PA 18428 (570) 226-4388 ext. 318 or (570) 226-6721 fax (570) 226-3417	2003	12/31/09
Kenneth Coutts, Secretary	HCR 1-Box 14B, Paupack, PA 18451 (570) 226-9111 cell (570) 361-6799 fax (570) 226-6211	2005	12/31/11
ADMINISTRATOR: Jo-Ann M. Rose	HCR#1 Box 15C, Paupack, PA 18451 (570) 226-2230 Fax (570) 226-2936		

MEETINGS: 1<sup>st</sup> and 3<sup>rd</sup> Tuesdays of the month at 7:30 p.m. at the Township Building, (570) 226-2230/fax (570) 226-2936. **MAIL ALL CORRESPONDENCE TO ADM. ADDRESS ABOVE.** Email:

[palpika@ptd.net](mailto:palpika@ptd.net)

**TOWNSHIP SUPERVISORS OF PIKE COUNTY**

TERM: SIX (6) YEARS

<u>MUNICIPALITY</u>	<u>ADDRESS</u>	<u>YEAR ELECTED</u>	<u>TERM EXPIRES</u>
<b><u>PORTER TOWNSHIP</u></b>			
William Powell Chairman	1153 Silver Lk Rd, Dingmans Ferry, PA 18328 (570) 775-7788	2005	12/31/11
Jim Meglino	18D Spruce Run Dr., Dingmans Ferry, PA 18328 (570) 223-6729	Appt. 2005	12/31/09
Robert Hellyer	HC 12 Box 535, Dingmans Ferry, PA 18328 (570) 226-1876	2007	12/31/13
SECRETARY/TREASURER:			
Theresa Koch	HC 12 Box 461 Dingmans Ferry, PA 18328 (570) 223-0447 fax (570) 775-7734		

MEETINGS: 1<sup>st</sup> Monday of the month at 6:00 p.m. (except holidays) at the Porter Township Municipal Building, Route 402, (570) 223-0447. e-mail: [portertw@hughes.net](mailto:portertw@hughes.net)

**SHOHOLA TOWNSHIP**

Eleanore N. Wall	159 Twin Lakes Road, Shohola, PA 18458	2007	12/31/13
Steven Dellert	159 Twin Lakes Road, Shohola, PA 18458	2005	12/31/11
Henry Prigge	159 Twin Lakes Road, Shohola, PA 18458	2003	12/31/09
SECRETARY/TREASURER: Office Hours: Mon.-Fri. 9-3			
Nelia Wall	159 Twin Lakes Road, Shohola, PA 18458 (570) 559-7394		

MEETINGS: 2<sup>nd</sup> Thursday of the month at 7:30 p.m. at the Shohola Township Building, 159 Twin Lakes Road, Shohola, PA, (570) 559-7394/Fax (570) 559-7523. email: [shohtwp@ptd.net](mailto:shohtwp@ptd.net)

**TOWNSHIP SUPERVISORS OF PIKE COUNTY**

TERM: SIX (6) YEARS

<u>MUNICIPALITY</u>	<u>ADDRESS</u>	<u>YEAR ELECTED</u>	<u>TERM EXPIRES</u>
<b><u>WESTFALL TOWNSHIP</u></b>			
James Muir, Chairman	236 Heaters Hill Road, Matamoras, PA 18336	2005	12/31/11
Lester Buchanan	104 Old Pond Dr. West., Matamoras, PA, 18336	2005	12/31/11
Robert Ewbank	230 Tenth St., Matamoras, PA 18336	2007	12/31/13
Paul Fischer	106 Decker Lane, Matamoras, PA 18336	2007	12/31/13
Raymond Banach	Box 352, Matamoras, PA 18336	2007	12/31/09

TREASURER:

Scott Myer  
102 Wheatfield Dr  
Milford, PA 18337  
(570) 296-2889

SECRETARY:

Lisa Green  
Post Office Box 247,  
102 LaBarr Lane, Matamoras, PA 18336  
(570) 491-4065

MEETINGS: 1<sup>st</sup> Tuesday of the month @ 7pm. Workshops - 7 pm on Wednesday following the 4<sup>th</sup> Tuesday .  
Township Building Address: 102 La Barr Lane, PO Box 247, Matamoras, PA, 18336, (570) 491-4065/Fax  
(570) 491-6353, Highway Garage (570) 491-2720, e-mail [westfallsec@optonline.net](mailto:westfallsec@optonline.net)

## PLANNING COMMISSIONS

### ADDRESS

#### PIKE COUNTY

#### TERM EXPIRES

Georgene Snyder	2674 Hemlock Farms, Lords Valley, PA 18428	12/31/09 appt. 2007
Mike Billig,	149 Bennett Ave., Unit C, Milford, PA 18337	12/31/09
Sam Jackson	PO Box 659, Greentown, PA 18426	12/31/10
Robert Cocchi	HC1 Box 1A201, Lackawaxen, PA 18435	12/31/12
James Trunzo	524 Tanglwood Dr., Greentown, PA 18426	12/31/12
Mary Ann Conza	50 Pocono Mountain Lake Est., Bushkill, PA 18324	12/31/12
Dennis Brink	223 Christian Hill Rd., Milford, PA 18337	12/31/10
Steven Vitale	118 Fern Dr., Pocono Mtn Water Forest, Dingmans Ferry, PA 18328	12/31/09
Richard Gross	701 Ave. O, Matamoras, PA 18336	12/31/10

MEETINGS: Pike County Planning Office, 556 Rte 402, Ste 1, Hawley, PA - 4<sup>th</sup> Monday of the month at 3:30 pm.

#### BLOOMING GROVE TOWNSHIP

Levi Travis, Sr., Chair	488 Rte 739, Blooming Grove, Hawley, PA 18428
Richard Caridi	488 Rte 739, Blooming Grove, Hawley, PA 18428
Robert Vennie, Sr.	488 Rte 739, Blooming Grove, Hawley, PA 18428
Nicholas Mazza	488 Rte 739, Blooming Grove, Hawley, PA 18428
Ralph Lenzi	488 Rte 739, Blooming Grove, Hawley, PA 18428

MEETINGS: Municipal Building, 488 Rt. 739, Blooming Grove. Second Wed. of the month at 6:00pm,  
(570) 775-6461/fax (570) 775-9322 e-mail: [Joanna.donahue@bloominggrovetownship.com](mailto:Joanna.donahue@bloominggrovetownship.com)

#### DELAWARE TOWNSHIP

John Henderson, Chair	116 Wilson Hill Rd., Dingmans Ferry, PA 18328
Lenny Glamann, Vice-Chair	116 Wilson Hill Rd., Dingmans Ferry, PA 18328
Sharon Franks,	116 Wilson Hill Rd., Dingmans Ferry, PA 18328
Francine Byrne	116 Wilson Hill Rd., Dingmans Ferry, PA 18328
Michael Schneider	116 Wilson Hill Rd., Dingmans Ferry, PA 18328
Trish Dorner, Secretary	116 Wilson Hill Rd., Dingmans Ferry, PA 18328 (570) 828-2347 ext. 101
David Chuff, Esq.	400 Broad St., Milford, PA 18337 (570) 296-5553

MEETINGS: 1<sup>st</sup> Wed. and 3<sup>rd</sup> Tues. of month, 7:30 p.m., Workshops 4<sup>th</sup> Mon. of the month at 7:30pm (as needed),  
Twp. Municipal Bldg., Wilson Hill Rd., Dingmans Ferry, (570) 828-2347, FAX (570) 828-8705



**PLANNING COMMISSIONS**

**ADDRESS**

**DINGMAN TOWNSHIP**

Walter Myer, Chairman	118 Fisher Lane, Milford, PA 18337
Ed Nikles Jr., Vice Chair	118 Fisher Lane, Milford, PA 18337
Elinor Schultz	118 Fisher Lane, Milford, PA 18337
Dave Ruby	118 Fisher Lane, Milford, PA 18337
Vacant	118 Fisher Lane, Milford, PA 18337
Bonnie Mullins, Secretary	118 Fisher Lane, Milford, PA 18337 (570) 296-8455

Workshop Meetings Only: 2<sup>nd</sup> Wednesday of the month (1<sup>st</sup> Wednesday of the month in Nov. & Dec.).

Public Meeting Only: 4<sup>th</sup> Wed. of month (3<sup>rd</sup> Wednesday of the month in Nov. & Dec.), 7:30 p.m. Twp. Mun. Bldg., 118 Fisher Lane., Milford, PA, 18337, (570) 296-8455/ Fax(570) 296-2150

**GREENE TOWNSHIP**

		<b>PHONE # (570)</b>
William Obert, Chair	170 Sawmill Rd, Greentown, PA 18426	676-9905
Gary Carlton, Vice-Chair	RR 1 Box 551, Canadensis, PA 18823	676-5328
Kerry Nix, Secretary	17 Skyview Terrace, Greentown, PA 18426	676-9909 676-0695(w)
Sam Jackson	PO Box 659, Greentown, PA 18426	676-4602
Fred Schoenagel, Jr.	135 Ledge Dale Rd, Greentown, PA 18426	676-3785
Timothy Jones	320 Sawmill Rd., Greentown, PA 18426	857-1154 983-6321(c)
Scott Mousley	1385 Rte 390, Greentown, PA 18426	676-3809
Heather Mousley	1385 Rte 390, Greentown, PA 18426	676-3809
Roger Altemier	102 Foggy Hollow Ln, Greentown, PA 18426	676-3384

MEETINGS: Township Building, Second Wednesday of the month at 7:00 p.m., 198 Brink Hill Rd., PO Box 243, Greentown, PA 18426

## PLANNING COMMISSIONS

<u>LACKAWAXEN TOWNSHIP</u>	<u>ADDRESS</u>	<u>PHONE # (570)</u>
Ralph Graf, Chair	Post Office Box 132, Hawley, PA 18428	685-3765
James Dolan	Rd 2 Box 866, Hawley, PA 18428	226-2344
William J. Case Jr.	RD #1, Box 1912, Beach Lake, PA 18405	729-7402
Robert McDevit	930 Rte 434, Greeley, PA 18425	685-7376
John McKay, Vice-Chair	112 Masthope Ave., Lackawaxen PA 18435	685-7001
Paul Chlebowski	602 Rte 590, Lackawaxen, PA 18435	685-4985
Benedict Anderson	Box 191, Rowland, PA 18457	685-8911
Mary Wicksnes, Secretary/Alt. Member	602 Rte 590, Lackawaxen, PA 18435	685-4985

MEETINGS: Township Building on the 1<sup>st</sup> Wed. of the month at 7:00pm, (570) 685-7288, Fax (570) 685-2550.

### LEHMAN TOWNSHIP

Roy Borgfeld, Chairman	RR #4, Box 4000, Bushkill, PA 18324
Peter Contino, Vice-Chairman	RR #4, Box 4000, Bushkill, PA 18324
Kathleen Simoncic	RR #4, Box 4000, Bushkill, PA 18324
Victor Raimond	RR #4, Box 4000, Bushkill, PA 18324
Bernard Forster	RR #4, Box 4000, Bushkill, PA 18324

MEETINGS: Second Thursday of the month, 7:00 p.m., at the Lehman Township Municipal Building, (570) 588-9365/FAX(570) 588-1864

### MATAMORAS BOROUGH

		<u>PHONE #</u>
John Sybrandy	901 Avenue Q, Matamoras, PA 18336	(570) 491-4495
William Carroll	606 Avenue P, Matamoras, PA 18336	(570) 491-4050
Leonard Muir	706 Ave. M., Matamoras, PA, 18336	(570) 491-4497
Jeff Foss	603 Avenue Q, Matamoras, PA 18336	(570) 491-4205
Richard Gross	701 Avenue O, Matamoras, PA 18336	(570) 491-4309
John Galvin	102 Penn. Ave., Matamoras, PA 18336	(570) 491-2491
Cathleen Schultz, Secretary	907 Avenue R, Matamoras, PA 18336	(570) 491-6342
Steve Quinn	205 Avenue P, Matamoras, PA 18336	(570) 491-2096

MEETINGS: 3rd Tuesday of the month, 7:00 p.m., Boro Bldg., 10 Avenue I, Matamoras, PA 18336

## **PLANNING COMMISSIONS**

	<b><u>ADDRESS</u></b>	<b>PHONE # (570)</b>
<b><u>MILFORD BOROUGH</u></b>		
Peter Rushton, Chair	113 W. Ann St., Milford, PA 18337	296-9916
Mark Stevens, Vice-Chair	206 W. Ann St., Milford, PA 18337	296-9431
Janice Hawted	Second St., Milford, PA 18337	296-9940
David Gates	298 Seventh St., Milford, PA 18337	(845)401-6720
Lizanne Samuelson, Secretary	110 East High St., Milford, PA 18337	296-8133

**MEETINGS:** Milford Borough Building, 109 West Catherine St., Second Monday of the month at 7:30 pm, unless legal holiday falls on first Monday, then moved to third Monday of the month. (570) 296-7140/fax (570)296-6877

<b><u>MILFORD TOWNSHIP</u></b>		<b>PHONE # (570)</b>
Kevin Stroyan, Chairman	405 W. Harford St., Milford, PA 18337	296-6811
Kenneth Rosanelli	601 Broad Street, Milford, PA 18337	296-7211
Kenneth Greening	216 Schocopee Rd., Milford, PA 18337	296-8008
Ray Willis	241 Fire Tower Rd., Milford, PA 18337	296-4807
Viola Canouse	128 Sunset Trail, Milford, PA 18337	296-8527

**MEETINGS:** Milford Township Building, 560 Rte 6 & 209, Fourth Tuesday of the month at 7:00 p.m., (570)296-5540/fax (570) 409-8348

<b><u>PALMYRA TOWNSHIP</u></b>		<b>PHONE # (570)</b>
James Trunzo, Chairman	RD #2, Box 8-T Greentown, PA 18426	857-0123
Robert Nied	HC 1, Box 1179, Tafton, PA 18464	226-9626
Bertha Seeley, Secretary	HC 6, Box 6359, Hawley, PA 18428	226-3971
Elaine Unger	Box 150, Paupack, PA 18451	857-1418
Barbara Spinelli	HC1 Box 1062, Tafton, PA 18464	226-3420
Dennis Manhart	138 Shiny Mt. Rd., Greentown, PA 18426	857-0386
George Gumble	HCR #1 Box 55, Paupack, PA 18451	857-0530
J. Richard Hunter	HC 1 Box 1155, Tafton, PA 18464	226-9289
David Zeiler	Post Office Box 150, Hawley, PA 18428	226-3114

**MEETINGS:** Township Building on Gumbletown Road, on the 2<sup>nd</sup> Tuesday of the month at 7:30 p.m.

**PLANNING COMMISSIONS**

**ADDRESS**

**PORTER TOWNSHIP**

William Powell, Chairman	HC 12, Box 461, Dingmans Ferry, PA 18328
Susan Powell	HC 12, Box 461, Dingmans Ferry, PA 18328
Todd Banks	HC 12, Box 461, Dingmans Ferry, PA 18328
Greg Wells	HC 12, Box 461, Dingmans Ferry, PA 18328
Robert Strohmeier	HC 12, Box 461, Dingmans Ferry, PA 18328
Stacey Beecher, Esq., Solicitor	HC 12, Box 461, Dingmans Ferry, PA 18328

**MEETINGS:** 1<sup>st</sup> Monday of month (except holidays) at 5:00 pm at Municipal Bldg., (570) 223-0447 /fax (570) 775-7734

**SHOHOLA TOWNSHIP**

**PHONE # (570)**

Donald Wall	445 Little Walker Rd., Shohola, PA 18458	296-2815
Harry Graber	182 Lackawaxen Rd., Shohola, PA 18458	559-7851
Harry Davis	227 Lackawaxen Rd., Shohola, PA 18458	559-7919
Peter Kestler	109 Kestler-Knapp Lane, Shohola, PA 18458	559-7596
Peter Wulforst	150 Walker Lk Rd., Shohola, PA	296-2244

**MEETINGS:** Shohola Twp. Mun. Bldg. 159 Twin Lakes Rd., 3<sup>rd</sup> Thursday of the month at 7:30 pm

**WESTFALL TOWNSHIP**

William Mullery	115 Cheer Court, Matamoras, PA 18336
Marge Tonkin	18 Stella St., Matamoras, PA 18336
Larry Paolillo	363 Cummins Hill Rd., Milford, PA 18337
Peter Kenny	120 Elena Lane, Milford, PA 18337
Patrick Cordova	121 Pond Dr., Matamoras, PA 18336
Terry Labastida, Secretary	

**MEETINGS:** Township Municipal Bldg., 102 LaBarr Lane, Matamoras, (570) 491-4065  
fax: (570) 491-6353 email: [westfallsec@optonline.net](mailto:westfallsec@optonline.net)

**Meeting:** 4<sup>th</sup> Tuesday of the month at 7:00 p.m., **Workshop:** 2<sup>nd</sup> Thursday of the month at 7:00 p.m.

**TOWNSHIP SOLICITORS**

<b><u>MUNICIPALITY</u></b>	<b><u>NAME</u></b>	<b><u>ADDRESS</u></b>	<b><u>PHONE NUMBER</u></b> <b><u>(AREA CODE 570)</u></b>
<b><u>BLOOMING GROVE TOWNSHIP</u></b>	Shelli L. Whitmer	Fisher & Fisher, LLC 1200 PA Rte 940 Mt. Pocono, PA 18344	839-8690 (fax)839-7675
<b><u>DELAWARE TOWNSHIP</u></b>	Anthony Magnotta	Oxford Place Rte 590, PO Box 408 Hawley, PA 18428	226-5700 (fax) 226-5654
	Alt. Jason Ohliger	104 W. High St., Milford, PA 18337	296-6471 (fax) 296-2653
<b><u>DINGMAN TOWNSHIP</u></b>	John H. Klemeyer	402 Broad Street, Milford, PA 18337	296-6453
<b><u>GREENE TOWNSHIP</u></b>	Jeffrey Treat	926 Court St., Honesdale, PA 18431	253-1209
<b><u>LACKAWAXEN TOWNSHIP</u></b>	Anthony Waldron	HCR 6 Box 6030, Hawley, PA 18428	226-6288
<b><u>LEHMAN TOWNSHIP</u></b>	Robert F. Bernathy Klemeyer, Farley & Bernathy	2523 Rte 6, Suite 1, Hawley, PA 18428	226-5771
<b><u>MATAMORAS BOROUGH</u></b>	Eric Hamill	501 Broad St., Milford, PA 18337	296-6574
<b><u>MILFORD BOROUGH</u></b>	John Klemeyer	402 Broad Street, Milford, PA 18337	296-6453
	R. Anthony Waldron, III	HC 6, Box 6030, Hawley, PA 18428	226-6288
<b><u>MILFORD TOWNSHIP</u></b>	Douglas J. Jacobs	515 Broad Street, Milford, PA 18337	296-8544
<b><u>PALMYRA TOWNSHIP</u></b>	R. Anthony Waldron, III	106 Shook Road, Hawley, PA 18428	226-6288 (fax) 226-6408
<b><u>PORTER TOWNSHIP</u></b>	Stacey Beecher, Esq.	106 W. High Street, Milford, PA 18337	296-3700 (fax) 296-2211
<b><u>SHOHOLA TOWNSHIP</u></b>	Abrahamsen, Moran & Conaboy	1006 Pittston Ave, Scranton, PA 18503	348-0200
<b><u>WESTFALL TOWNSHIP</u></b>	Robert Bernathy	2523 Rte 6, Suite 1, Hawley, PA 18428	226-5771

**BUILDING INSPECTORS**

<b>MUNICIPALITY</b>	<b>NAME</b>	<b>ADDRESS</b>	<b>PHONE NUMBER (Area Code 570)</b>
<u>BLOOMING GROVE TOWNSHIP</u>	Tim Blaine	488 Rte 739, Blooming Grove, PA 18428	775-6461 ext. 12 Fax: 775-9209
<u>DELAWARE TOWNSHIP</u>	Richard Heimbrook	116 Wilson Hill Rd. Dingmans Ferry, PA 18328	828-2347 ext.105
<u>DINGMAN TOWNSHIP</u>	Shawn Bolles	118 Fisher Lane Milford, PA 18337	296-8455
<u>GREENE TOWNSHIP</u>	Building Inspection Underwriters of PA, Inc.	PO Box 243 198 Brink Hill Rd, Greentown, PA 18426	676-9656 twp.
<u>LACKAWAXEN TOWNSHIP</u>	Rich Tussell Todd Klikus, Alt.	P.O. Box 205, Lackawaxen, PA 18435 Peggy Runway Rd., Beach Lake, PA 18405	685-2990 493-1229
<u>LEHMAN TOWNSHIP</u>	Richard C. Vollmer	RR 4 Box 4000 Bushkill, PA 18324	588-9365 Fax: 588-1864
<u>MATAMORAS BOROUGH</u>	Harry Misrystyn	1010 Albright Ave, Scranton PA 18508	344-9681
<u>MILFORD BOROUGH</u>	Duane P. Kuhn	RR 2 1071, Dingmans Ferry, PA 18328	296-4255 (O) 828-9364 (H)
<u>MILFORD TOWNSHIP</u>	Russell Current	PO Box 366., Milford, PA 18337	296-5540 Cell 499-1685
<u>PALMYRA TOWNSHIP</u>	Building Inspection Underwriters Kevin Katz, BCO		226-2230 x-103 344-9681 main off.
<u>PORTER TOWNSHIP</u>	John C. Hudak @ Building Inspection Underwriters	1010 Albright Ave, Scranton, PA 18509	344-9681
<u>SHOHOLA TOWNSHIP</u>	Code Inspections Inc.	PO Box 308, 268 Overton Rd. Dushore, PA 18614	928-9208
<u>WESTFALL TOWNSHIP</u>	Shawn Bolles	PO Box 247, Matamoras, PA 18336	491-4065

**TOWNSHIP SEWAGE ENFORCEMENT OFFICER**

<b>MUNICIPALITY</b>	<b>NAME</b>	<b>ADDRESS</b>	<b>PHONE NUMBER (Area Code 570)</b>
<u>BLOOMING GROVE TOWNSHIP</u>	Donald R. Nicholson	488 Rte 739, Blooming Grove, PA Mon., Wed, & Fri.	775-6461 ext. 13 Fax 775-9209
<u>DELAWARE TOWNSHIP</u>	Christian Schlegel Justin Striharsky	116 Wilson Hill Rd, Dingmans Ferry, PA 116 Wilson Hill Rd, Dingmans Ferry, PA	828-2347 ext.106 828-2347 ext.108
<u>DINGMAN TOWNSHIP</u>	Christopher Wood	118 Fisher Lane, Milford, PA	296-9260
<u>GREENE TOWNSHIP</u>	Donald R. Nicholson	P.O. Box 243 198 Brink Hill Rd, Greentown, PA	676-9974 fax 676-9867
<u>LACKAWAXEN TOWNSHIP</u>	James Dolan Rich Tussel	RR 2 Box 866, Hawley, PA P.O. Box 205, Lackawaxen, PA	685-2990 226-2695
<u>LEHMAN TOWNSHIP</u>	Richard C. Vollmer	RR 4 Box 4000, Bushkill, PA	588-9365 Fax: 588-1864
<u>MATAMORAS BOROUGH</u>	Robert DiLorenzo	108 Cinder Ct., Milford, PA	491-5154 296-5915
<u>MILFORD BOROUGH</u>	Robert DiLorenzo	108 Cinder Court, Milford, PA	296-7906
<u>MILFORD TOWNSHIP</u>	Robert DiLorenzo	108 Cinder Court, Milford, PA	296-5915
<u>PALMYRA TOWNSHIP</u>	Glen Martin	78 Tobyhanna Rd, Gouldsboro, PA	226-2230 842-1810
<u>PORTER TOWNSHIP</u>	Ron Tussell	RR 1 Box 362 Hawley, PA 18428	237-6454
<u>SHOHOLA TOWNSHIP</u>	Robert DiLorenzo	295 Foster Hill Rd., Milford, PA	296-7906
<u>WESTFALL TOWNSHIP</u>	Chris Wood	P.O. Box 247, Matamoras, PA	491-4065

## ZONING BOARDS

	<u>ADDRESS</u>	<u>PHONE # (570)</u>
<b><u>BLOOMING GROVE TOWNSHIP</u></b>		
Lawrence Manning	488 Rte 739, Blooming Grove, PA	775-6461
Mike Cassella	488 Rte 739, Blooming Grove, PA	775-6461
David Hatton	488 Rte 739, Blooming Grove, PA	775-6461
Alt. – Edwin Derflinger	488 Rte 739, Blooming Grove, PA	775-6461
Alt. – Thomas Kingston	488 Rte 739, Blooming Grove, PA	775-6461
Beverly Blaine, Secretary	488 Rte 739, Blooming Grove, PA	775-6461
<b><u>DELAWARE TOWNSHIP</u></b>		
Troy Stoughton, Chair	116 Wilson Hill Rd., Dingmans Ferry, PA	828-2347
Thomas Pallozzi-Haynes, Vice-Chair	116 Wilson Hill Rd., Dingmans Ferry, PA	828-2347
Richard Lavanant	116 Wilson Hill Rd., Dingmans Ferry, PA	828-2347
Ida Walker	116 Wilson Hill Rd., Dingmans Ferry, PA	828-2347
Larry Walsh	116 Wilson Hill Rd., Dingmans Ferry, PA	828-2347
Trish Dorner, Secretary	116 Wilson Hill Rd., Dingmans Ferry, PA	828-2347 ext.101
Steven R. Guccini, Solicitor	HC 8 Box 6030, Hawley, PA	226-6133
<b><u>DINGMAN TOWNSHIP</u></b>		
Craig Moureaux, Chair	118 Fisher Lane, Milford, PA	296-8455
James Leighty	118 Fisher Lane, Milford, PA	296-8455
Vacant	118 Fisher Lane, Milford, PA	296-8455
Alt. – Donna Ciancitto	118 Fisher Lane, Milford, PA	296-8455
Bonnie Mullins, Secretary	118 Fisher Lane, Milford, PA	296-8455
Doug Jacobs, Solicitor	118 Fisher Lane, Milford, PA	296-8455
<b><u>GREENE TOWNSHIP</u></b>		
	None	
<b><u>LACKAWAXEN TOWNSHIP</u></b>		
Kathy Hummel, Chair	RD #3, Box 339, Hawley, PA	685-4386
Harry Kestler	PO Box 47, Greeley, PA	685-7394
Jim Jennings	RR 1 Box 693, Hawley, PA	
Sally Love	RD #1, Box 148, Hawley, PA	685-7378
Robert Cocchi	HC 1, Box 1A201, Lackawaxen, PA	685-7302



## ZONING BOARDS

	<u>ADDRESS</u>	<u>PHONE # (570)</u>
<b><u>LEHMAN TOWNSHIP</u></b>		
Jon DeNooyer, Chairman	RR #4, Box 4000, Bushkill, PA	588-9365
Herbert A. Bensley	RR #4, Box 4000, Bushkill, PA	588-9365
Joseph Galayda	RR #4, Box 4000, Bushkill, PA	588-9365
Vic Cestone, Alt.	RR #4, Box 4000, Bushkill, PA	588-9365
<b><u>MATAMORAS BOROUGH</u></b>		
Crane Vandermark, Chair	600 Ave. L, Matamoras, PA	491-5214
Newell Otto	608 Ave. N, Matamoras, PA	491-9015
Norman Dexter	702 First St., Matamoras, PA	491-4094
<b><u>MILFORD BOROUGH</u></b>		
Fran Wood, Chairman	320 Broad St, Milford, PA	296-1128
Laurie Kurz	209 W. John St., Milford, PA	296-7004
David Helm	313 W. Catherine St., Milford, PA	296-3549
Alt. – Colleen Sheldon	303 W. High St., Milford, PA	296-5131
<b><u>MILFORD TOWNSHIP</u></b>		
Lyle Mitchele	101 Mill Ridge Dr., Milford, PA	296-6957
Harold Wiebke	107 Wheatfield Ct., Milford, PA	296-5144
Mark Malinonak	406 W. High St., Milford, PA	296-6539
Willaim Mundhenk (Alt.)	101 Pine Acres, Milford, PA	
<b><u>PALMYRA TOWNSHIP</u></b>		
T. Scot Brown	Box 36, Tafton, PA	226-4413
Jon Tandy	378 Old Greentown Rd., Greentown, PA	857-0882
Robert S. Ost	107 Magnolia Lane, Greentown, PA	226-2021
<b><u>PORTER TOWNSHIP</u></b>		
Cynthia Gehris	HC 12 Box 461, Dingmans Ferry, PA	223-0447
Bud Harrison	HC 12 Box 461, Dingmans Ferry, PA	223-0447
Paula Wilson	HC 12 Box 461, Dingmans Ferry, PA	223-0447
Robert Bernathy, Solicitor	HC 12 Box 461, Dingmans Ferry, PA	223-0447

**ZONING BOARDS**

	<b><u>ADDRESS</u></b>	<b><u>PHONE# (570)</u></b>
<b><u>SHOHOLA TOWNSHIP</u></b>		
Gregory Hoeper	105 Chauncy Thomas Rd., Shohola, PA	559-7666
Bruce Harding	360 Little Walker Rd., Shohola, PA	296-7471
Kenneth Yeaw	150 Twin Lakes Rd., Shohola, PA	559-7670
Alt. – Michael Parker	German Hill Rd., Shohola, PA	
Doug Jacobs, Solicitor	515 Broad St., Milford, PA	296-8544
<b><u>WESTFALL TOWNSHIP</u></b>		
Richard Andre	185 Mountain Ave, Apt. 4, Matamoras, PA	
Raymond Banach Jr.	121 Shale Ridge Rd., PO box 352, Matamoras, PA	
Martin Greenwald	270 Heaters Hill Rd., Matamoras, PA	
Alt. – vacant		
Alt. – George Jerus	PO Box 1031, Milford, PA	

**ZONING OFFICERS**

<b><u>MUNICIPALITY</u></b>	<b><u>NAME</u></b>	<b><u>ADDRESS</u></b>	<b><u>PHONE # (570)</u></b>
<b><u>BLOOMING GROVE TOWNSHIP</u></b>	Levi F. Travis II	488 Rte 739, Blooming Grove, PA	775-6461 ext. 15 Fax: 775-9322
<b><u>DELAWARE TOWNSHIP</u></b>	Daniel Rogers	116 Wilson Hill Rd., Dingmans Ferry	828-2347 ext.104
<b><u>DINGMAN TOWNSHIP</u></b>	Christopher Wood	118 Fisher Lane, Milford, PA	296-8455
<b><u>GREENE TOWNSHIP</u></b>	NONE		
<b><u>LACKAWAXEN TOWNSHIP</u></b>	James Dolan Code Enforcement Officer – Jeffrey Cammerino	RR 2 Box 866, Hawley, PA  75 Mt. Lk. Est., Hawley, PA	685-2990  685-2990
<b><u>LEHMAN TOWNSHIP</u></b>	Stanley Whittaker Andy Amorosi	RR #4 Box 4000, Bushkill, PA	588-9365
<b><u>MATAMORAS BOROUGH</u></b>	Robert DiLorenzo	PO Box 207, Matamoras, PA	491-2771 296-5915
<b><u>MILFORD BOROUGH</u></b>	Duane P. Kuhn	RR 2 Box 1071, Dingmans Ferry, PA 111 W. Catherine St., Milford, PA	828-9364 (H) 296-4255(O)
<b><u>MILFORD TOWNSHIP</u></b>	Robert DiLorenzo	108 Cinder Court, Milford, PA	296-5540
<b><u>PALMYRA TOWNSHIP</u></b>	Rolin Edwards	HCR #1, Box 15C, Paupack, PA	226-2230 (township) FAX 226-4033 Cell 470-0146
<b><u>PORTER TOWNSHIP</u></b>	Rolin Edwards	HCR 1 Box 2632, Tafton, PA	470-0146
<b><u>SHOHOLA TOWNSHIP</u></b>	Donald Wall Clinton Malzahn (Alt.) Robert DiLorenzo (Alt.)	445 Little Walker Rd., Shohola, PA 221 Lackawaxen Rd., Shohola, PA 295 Foster Hill Rd., Milford, PA	296-2815 559-7306 296-7906
<b><u>WESTFALL TOWNSHIP</u></b>	Michael Rendleman	PO Box 247, Matamoras, PA	491-4065

**TOWNSHIP TAX COLLECTORS**

**TERM: FOUR (4) YEARS**

<u>MUNICIPALITY</u>	<u>ADDRESS</u> <u>PHONE # (570)</u>	<u>YEAR</u> <u>ELECTED</u>	<u>TERM</u> <u>EXPIRES</u>
<u>BLOOMING GROVE TOWNSHIP</u>			
Jeanine Tenzi	245 Madden Rd., Lords Valley, PA 18428 775-7506 (home), 775-6461 (township) Email: goodstuf@infoblvd.net	2005	12/31/09
<u>DELAWARE TOWNSHIP</u>			
Mary Lou Corbett	RR 1 Box 685, Dingmans Ferry, PA 18328 828-2225	2005	12/31/09
<u>DINGMAN TOWNSHIP</u>			
Sandra Leiser	119 Nitcher Rd., Shohola, PA 18458 296-6360	2005	12/31/09
<u>GREENE TOWNSHIP</u>			
Barbara Gilpin	PO Box 383, Newfoundland, PA 18445 676-0764	Appt. 2007	12/31/09
<u>LACKAWAXEN TOWNSHIP</u>			
Frances E. James	Box 386, Hawley, PA 18428 685-4499, 685-7529 (home)	2005	12/31/09
<u>LEHMAN TOWNSHIP</u>			
Roseann VanWhy	RR 2 Box 123, Bushkill, PA 18324 588-6812	2005	12/31/09
<u>MATAMORAS BORO</u>			
Jane M. Drake	807 Avenue N, Matamoras, PA 18336 491-4202	2005	12/31/09
<u>MILFORD BORO</u>			
Carol Osterberg	107 E. High St., Milford, PA 18337 296-8231	2005	12/31/09
<u>MILFORD TOWNSHIP</u>			
Viola K. Canouse	128 Sunset Trail, Milford, PA 18337 296-8527	2005	12/31/09
<u>PALMYRA TOWNSHIP</u>			
Maria Coutts	HCR 1, Box 5A, Paupack, PA 18451 226-0668 OR 226-8668	2005	12/31/09
<u>PORTER TOWNSHIP</u>			
Joan Horger	HC 12, Box 460, Dingmans Ferry, PA 18328 775-7605      Email: <a href="mailto:jrh2@noln.com">jrh2@noln.com</a>	Appt. 9/30/06	12/31/09
<u>SHOHOLA TOWNSHIP</u>			
Elizabeth Myers	109 German Hill Rd., Shohola, PA 18458 559-7593	2005	12/31/09
<u>WESTFALL TOWNSHIP</u>			
Laurie Pearce	1032 Delaware Drive, Matamoras, PA 18336 491-2528	2005	12/31/09

**TOWNSHIP CONSTABLES**

**TERM: SIX (6) YEARS**

<b><u>TOWNSHIP</u></b>	<b><u>NAME</u></b>	<b><u>ADDRESS</u></b>	<b><u>TERM EXPIRES</u></b>
<u>BLOOMING GROVE</u>	Laurence Koch	2139 Hemlock Farms, Blooming Grove, PA 18428	12/31/09
<u>DELAWARE</u>	Edward J. Hammond	116 Wilson Rd, Dingmans Ferry, PA 18328 (570) 828-2347	12/31/11
<u>DINGMAN</u>	John Crerand	4278 Conashaugh Lake, Milford, PA 18337 (570) 686-7611	12/31/11
<u>GREENE</u>	Scott Siegfried	140 Alfred Rd., Greentown, PA 18426 (570) 676-9120 cell 575-4003	12/31/09
<u>LACKAWAXEN</u>	Lou Vega	113 Mountain Lk. Est., Hawley, PA 18428 (570) 685-7202	12/31/11
<u>LEHMAN</u>	John Frawley	53 Pocono Ranchlands, Bushkill, PA 18324 (570) 828-7062	12/31/09
<u>MATAMORAS BORO</u>	NONE		
<u>MILFORD BORO</u>	Donald Potter	312 West Harford St. Milford, PA 18337 (570) 296-6372	12/31/09
<u>MILFORD TWP.</u>	NONE		
<u>PALMYRA</u>	Roger DeMany	HCR #1, Box 9, Paupack, PA 18451 (570) 226-9817	12/31/09
<u>PORTER</u>	Jack Kleppinger	HC 12, Box 459E, Dingmans Ferry, PA 18328 (570) 775-7752	12/31/11
<u>SHOHOLA</u>	NONE		
<u>WESTFALL</u>	Michael Barth	1050 Blue Ridge Ave., Matamoras, PA 18336 (570) 491-5229	12/31/11

**TOWNSHIP HISTORIANS**

<u>NAME</u>	<u>ADDRESS</u>	<u>PHONE #</u> <u>(570)</u>
<u>PIKE COUNTY</u>	George J. Fluhr, Sr. 256 Lackawaxen Rd., Shohola, PA 18458	559-7444
<u>BLOOMING GROVE TOWNSHIP</u>	Gail Masker HC8 Box 8109, Blooming Grove, PA 18328	775-6461
<u>DELAWARE TOWNSHIP</u>	NONE	
<u>DINGMAN TOWNSHIP</u>	Sandy Leiser 119 Nitche Rd., Shohola, PA 18458	296-6360
<u>GREENE TOWNSHIP</u>	Peggy Bancroft Rt. #2, Box 1042, Cresco, PA 18326	676-3509
<u>LACKAWAXEN TOWNSHIP</u>	Helene Langhorst HC 1, Box 127-2, Greeley, PA 18425	685-7687
<u>LEHMAN TOWNSHIP</u>	Bushkill Historical Society RR 2 Box 122, Bushkill, PA 18324	588-1731
<u>MATAMORAS BOROUGH</u>	William Clark, Jr. 400 Avenue G, Matamoras, PA 18336	491-2271
<u>MILFORD BOROUGH</u>	Matthew Osterberg 107 E. High Street, Milford, PA 18337	296-8231
<u>MILFORD TOWNSHIP</u>	Mr. & Mrs. William Borner 349 Route 6, Milford, PA 18337	296-8222
<u>PALMYRA TOWNSHIP</u>	Donald Coutts Box 47, Paupack, PA 18451	226-4454
<u>PORTER TOWNSHIP</u>	Theresa Koch HC 12, Box 461, Rte 402, Dingmans Ferry, PA	223-0447
<u>SHOHOLA TOWNSHIP</u>	George J. Fluhr, Sr. 249 Lackawaxen Rd., Shohola, PA	559-7444
<u>WESTFALL TOWNSHIP</u>	Douglas Hay PO Box 481, Mill Rift, PA 18430	491-2250

**TOWNSHIP AUDITORS**

**TERM: SIX (6) YEARS**

	<b><u>NAME</u></b>	<b><u>TERM EXPIRES</u></b>
<b>BLOOMING GROVE</b>	Jim Pellechia	12/31/09
	Gail B. Masker	12/31/11
	John Chapman	12/31/09
<b>DELAWARE</b>	Kathy Cancelino	12/31/09
	Gail Wershing	12/31/09
	Michael Dickerson	12/31/09
<b>DINGMAN</b>	Helen Martin	12/31/11
	Vacant	12/31/09
	Marion Foran	12/31/13
<b>GREENE</b>	Gloria Whyte	12/31/09
	Mary Elen Stanovich	12/31/09
	Deb Kovaleski	12/31/11
<b>LACKAWAXEN</b>	Mary Wicksnes	12/31/11
	John Canella	12/31/09
	Candice Tussel	12/31/13
<b>LEHMAN</b>	Joseph Bellantoni	12/31/11
	Stanley L. Ciemiecki	12/31/09
	Mark Moorhead	12/31/13
<b>MATAMORAS BOROUGH</b>	Anna Long	12/31/09
	Barbara Gillette	12/31/09
	Carol Sain	12/31/09
<b>MILFORD BOROUGH</b>	Edward, Berard & Donahue, LLP	Appointed
<b>MILFORD TOWNSHIP</b>	Patricia Stroyan	12/31/09
	Robert Brumbaugh	12/31/09
	Carolyn Purdue	12/31/11
<b>PALMYRA</b>	Alice Trunzo	12/31/09
	Bernadine Lennon	12/31/09
	Donna Hunter	12/31/09

**TOWNSHIP AUDITORS**

**TERM: SIX (6) YEARS**

	<b><u>NAME</u></b>	<b><u>TERM EXPIRES</u></b>
<b>PORTER</b>	Mary Ann Meglino	12/31/09
	Dawn Russell	12/31/11
	Judy Armaninni	12/31/13
<b>SHOHOLA</b>	Sherry Wolf	12/31/13
	Harry Graber	12/31/11
	George H. Ness	12/31/09
<b>WESTFALL</b>	Corinne Tonkin	12/31/09
	Elaine Shewchuk	12/31/09
	Gloria A. Schneck	12/31/13

**DELAWARE TOWNSHIP ENVIRONMENTAL ADVISORY COUNCIL**

Ed Liszka, Chair

Lorraine Gramlich, Vice-Chair

Dave Martin

Marguerite Nemeth

Sharon Franks

Trish Dorner

Robert Skillen

**MEETINGS:** 4<sup>th</sup> Thurs. of the month, 6:30pm., at the Township Municipal Building., 116 Wilson Hill Road, Dingmans Ferry, PA, (570) 828-2347/FAX (570) 828-8705



**PIKE COUNTY**  
**JUDICIARY**

JUDGE OF THE COURT OF COMMON PLEAS

HONORABLE JOSEPH F. KAMEEN  
410 BROAD STREET  
MILFORD, PA 18337  
(570) 296-6216

HONORABLE GREGORY CHELAK  
410 BROAD STREET  
MILFORD, PA 18337  
(570) 296-3532

Samantha Johnson, Court Administrator  
410 Broad Street  
Milford, PA 18337  
(570) 296-3556

\*\*\*\*\*

**MAGISTERIAL DISTRICT JUDGES**

**TERM: SIX (6) YEARS**

<b><u>MAGISTERIAL DISTRICT JUDGE</u></b>	<b><u>TOWNSHIP/BOROUGH</u></b>	<b><u>YEAR ELECTED</u></b>	<b><u>TERM EXPIRES</u></b>
<b>Magisterial District #60-3-01</b>  Debi Fischer (570) 296-8108	Westfall & Milford Twp., the Boroughs of Milford & Matamoras  Box 632, 103 W. High St., Milford, PA 18337	2005	1/1/12

Office hours are: Monday: 2:00 p.m. to 8:00 p.m., Tuesday through Friday: 9:00 a.m. to 3:00 p.m.

---

<b>Magisterial District #60-3-02</b>  Jay R. Rose, Esq. (570) 226-9650	Blooming Grove, Greene, and Palmyra Townships  P.O. Box 526, Hawley, PA 18428	Appt. 2007	1/1/10
---	---	------------	--------

Office hours are: Monday through Friday: 9:00 a.m. to 3:00 p.m.

---

<b>Magisterial District #60-3-03</b>  Alan B. Cooper, Esq. (570) 296-7726	Dingman, Lackawaxen and Shohola Townships  502 Little Walker Rd., Shohola, PA 18458	2005	1/1/12
--	---	------	--------

Office hours are: Monday through Friday: 9:00 a.m. to 3:00 p.m.

---

<b>Magisterial District #60-3-04</b>  Stephen A. McBride, Esq. (570) 828-2880	Delaware, Lehman and Porter Twp.  213 Silver Lake Rd., Dingmans Ferry, PA18328	2007	1/1/14
--	--	------	--------

Office hours are: Monday: 1:30 p.m. to 7:30 p.m., Tuesday through Friday: 9:00 a.m. to 3:00 p.m.

**SCHOOL DIRECTORS OF PIKE COUNTY**

TERM: FOUR (4) YEARS

**Delaware Valley School District** - Includes the Townships of Delaware, Dingman, Milford, Shohola, Westfall and the Boroughs of Milford and Matamoras.

<u>NAME</u>	<u>TERM EXPIRES</u>
Robert F. Goldsack, President	12/31/09
Deborah Ducharme, Vice-President	12/31/09
John Wroblewski	12/31/11
Sue Casey	12/31/11
Ed Silverstone	12/31/09
Diane French	12/31/11
John F. Kupillas	12/31/11
Pam Lutfy	12/31/09
Susan Schor	12/31/09

SUPERINTENDENT: DR. CANDIS FINAN

SECRETARY: William Hessling (570) 296-1806 / fax-(570) 296-3172  
Delaware Valley School District  
236 Rt 6 & 209, Milford, PA 18337

**East Stroudsburg School District** - Includes the Townships of Lehman and Porter.

<u>NAME</u>	<u>TERM EXPIRES</u>
Horace Cole, President	12/31/11
Donald Motts, Vice-President	12/31/09
Robert J. Gress	12/31/09
William C. Zacharias	12/31/09
Keith A. Karkut	12/31/09
Audrey Bailey-Hocker	12/31/11
William Searfoss	12/31/11
Bet Hays	12/31/11
James Brunkard	12/31/11

SOLICITOR: Thomas F. Dirvonas, Esq. (570) 421-5653 / fax-(570)421-0816  
11 N. Eighth Street, Stroudsburg, PA 18360

SUPERINTENDENT: RACHAEL HEATH

SECRETARY: Patricia Rosado (570) 424-8500 / fax-(570) 424-5646  
E. Stroudsburg School District  
Post Office Box 298, East Stroudsburg, PA 18301

**SCHOOL DIRECTORS OF PIKE COUNTY CONT'D**

TERM: FOUR (4) YEARS

**Wallenpaupack Area School District** - Includes the Townships of Blooming Grove, Greene, Lackawaxen, and Palmyra.

<u>NAME</u>	<u>TERM EXPIRES</u>
Jack Spall, President	12/31/11
David Hopkins, Vice-President	12/31/09
Gary Beilman, Treasurer	12/31/11
Michael Romeo	12/31/09
Colby Dunn	12/31/09
John Drake	12/31/11
Robert Schwartz	12/31/11
Mike Spenser	12/31/11
John Kiensendahl	12/31/09

SUPERINTENDENT: MICHAEL SILSBY

SECRETARY: Jennie Hildebrand

Wallenpaupack Area School District  
2552 Route 6, Hawley, PA 18428  
(570) 226-4557, Ext. 3004  
fax-(570) 226-0638

**PIKE COUNTY ECONOMIC DEVELOPMENT AUTHORITY**

**NAME**

David Farrington

Ed Lettieri

Tom Hogan

Tim Gartner

Robert Bostinto

Kathleen Hummel

Bridget Gelderman

Harry Forbes

Rachel Hendricks, Deputy Director  
for Economic Development

Solicitor: Thomas F. Farley, Esq.

MAILING ADDRESS: 209 E. Harford St., Milford, Pennsylvania, 18337, (570) 296-7332.

**PIKE COUNTY MUNICIPAL POLLING LOCATIONS**

<b><u>MUNICIPALITY</u></b>	<b><u>LOCATION</u></b>
Blooming Grove Township	Pike County Senior Center, 150 Pike County Blvd, Hawley, PA
Delaware Township #1	Holy Trinity Lutheran Church, 103 Delaware Crest Dr., Dingmans Ferry, PA
Delaware Township #2	Delaware Twp Municipal Bldg, Wilson Hill Rd., Dingmans Ferry, PA
Dingman Township #1	Dingmans Twp. Municipal Garage, 961 Fisher Ln., Milford, PA
Dingman Township #2	Dingmans Twp. Fire Dept, Log Tavern Rd., Milford, PA
Greene Township	Hemlock Grove Methodist Church, Roemerville Rd., Greentown, PA
Lackawaxen Township #1	Central Fire House, 574 Westcolang Rd., Hawley, PA
Lackawaxen Township #2	Lackawaxen Fire House, Rte 590, Lackawaxen, PA
Lehman Township #1	Lehman Twp. Supervisors Bldg, Municipal Rd., Bushkill, PA
Lehman Township #2	Bushkill Fire House, Evergreen Dr., Bushkill, PA
Matamoras Borough #1	Hope Evangelical Church, 308 1 <sup>st</sup> St., Matamoras, PA
Matamoras Borough #2	Matamoras Boro Hall, 10 Ave I, Matamoras, PA
Milford Borough	Milford Boro Hall, 109 W. Catherine St., Milford, PA
Milford Township	Milford Twp. Municipal Bldg, Rt 6 & 209, Milford, PA
Palmyra Township	Palmyra Twp. Supervisor Bldg, Gumbletown Rd., Paupack, PA
Porter Township	Porter Twp. Supervisor Bldg, Rte 402, Dingmans Ferry, PA
Shohola Township	Shohola Twp. Supervisor Bldg, 159 Twin Lakes Road, Shohola, PA
Westfall Township	Westfall twp. Municipal Bldg, Delaware Dr. & LaBarr Ln, Matamoras, PA

**PENNSYLVANIA LEGISLATORS**

**GOVERNOR**

**TERM: FOUR (4) YEARS**

Year Elected: 2006      Edward G. Rendell      225 Main Capitol Building  
Harrisburg, Pennsylvania 17120  
Phone: (717) 787-2500

Director of the Governor's Northeast Regional Office – John Blake      Phone: (570) 614-2090  
Otpenheim Bldg.      Fax: (570) 614-2094  
409 Lackawanna Ave., 3<sup>rd</sup> Floor  
Scranton, PA 18503

**LIEUTENANT GOVERNOR**

**TERM: FOUR (4) YEARS**

Year Elected:      Joe Scarnati      200 Main Capitol Building  
Appt. 2008/  
Term Exp. 2010      Harrisburg, Pennsylvania 17120  
Phone: (717) 787-3300  
Fax: (717) 783-0150  
Email: lieutenant.gov@state.pa.us

**US SENATE**

**TERM: SIX (6) YEARS**

Robert Casey Jr.      Harrisburg Office:      Year Elected: 2006  
383 Russell Senate Office Bldg.      22 S. 3<sup>rd</sup> St., Suite 6A  
Washington DC 20510      Harrisburg, PA 17101  
Phone: (202) 224-6324      Phone: (717) 231-7540  
Fax : (202) 228-0604  
Web site: <http://casey.senate.gov>

Arlen Specter      District Office:      Year Elected: 2004  
711 Hart Senate Office Building      310 Spruce Street, Suite 201  
Washington, DC 20510      Scranton, PA 18503  
Phone: (202) 224-4254      Phone: (570) 346-2006  
Fax : (202) 228-1229      Fax : (570) 346-8499  
Web site: <http://specter.senate.gov>

**PA STATE SENATE**  
**TERM: FOUR (4) YEARS**

Lisa Baker  
Main Capitol Building, Room 168      Year Elected: 2006  
Post Office Box 203020  
Harrisburg, PA 17120  
Phone: (717) 787-7428  
Fax : (717) 787-9242  
Email: lbaker@pasen.gov

Senator Baker represents the 20<sup>th</sup> District, which includes parts of Luzerne and all of Pike, Monroe, Susquehanna, Wayne and Wyoming Counties.

**BAKER'S REPRESENTATIVE**

Tom Yoniski      Phone: : (570) 675-3931  
22 Dallas Shopping Center      Fax : (570) 820-4848  
Dallas, PA 18612-1231      Toll Free: 1-888-736-1153  
Email: tyoniski@pasen.gov

Call (570) 675-3931 for Representative appointment hours at the Pike County Administration Building, 506 Broad St., Milford, PA 18337.

**US HOUSE OF REPRESENTATIVES**

**TERM: TWO (2) YEARS**

Chris Carney      District Office:      Year Elected : 2008  
416 Cannon House Office Bldg.      233 Northern Blvd., Suite 4  
Washington, DC 20515      Clark Summit, PA 18411  
Phone: (202) 225-3731      Phone: (570) 585-9988  
Fax : (202) 225-9594      Fax : (570) 585-9977  
Web site: [www.carney.house.gov](http://www.carney.house.gov)      Toll Free: 1-866-846-8124

Congressman Carney represents the 10<sup>th</sup> District, which includes Bradford, Montour, Northumberland, Pike, Union, Snyder, Sullivan, Susquehanna, Wayne and Wyoming, and also parts of Lackawanna, Luzerne and Lycoming counties.

**CARNEY'S REPRESENTATIVE**

District Director: Paul MacKnosky  
233 Northern Blvd., Suite 4  
Clark Summit, PA 18411  
Phone: (570) 585-9988  
Fax : (570) 585-9977  
Toll Free: 1-866-846-8124

Call (570) 585-9988 for Representative appointment hours at the Pike County Administration Building, 506 Broad St., Milford, PA 18337.

**PA STATE HOUSE OF REPRESENTATIVES**

**TERM: TWO (2) YEARS**

Michael T. Peifer  
32 Commercial Street  
Honesdale, PA 18431  
Phone: : (570) 253-5533  
Fax : (570) 253-8046  
Email: mpeifer@pahousegop.com

Post Office Box 202139  
Main Capitol Building  
Harrisburg, PA 17120-2139  
Phone: : (717) 783-2037  
Fax : (717) 705-1948

Year Elected : 2008

Representative Peifer represents the 139<sup>th</sup> District, which includes the following Townships in Pike County: Blooming Grove, Dingman #2, Greene, Lackawaxen, Matamoras Borough, Milford Borough, Milford Township, Palmyra, Shohola, and Westfall.

Representative Peifer will be at the Pike County Administration Building, in Milford, the first and third Friday of each month between the hours of 9:00 a.m. and 12:00 p.m.

John J. Siptroth  
4 Jay Park  
Dartmouth Drive  
Marshalls Creek, PA 18335  
Phone: (570) 223-2636  
Fax: (570) 223-5694  
e-mail: [jsiptroth@pahouse.net](mailto:jsiptroth@pahouse.net)  
[www.pahouse.com/siptroth](http://www.pahouse.com/siptroth)

323 Irvis Office Building  
Harrisburg, PA 17120  
Phone: (717) 787-6492  
Fax: (717) 772-2943

Year Elected : 2008

Mailing Address:  
PO Box 1188  
Marshalls Creek, PA 18335-1188

Representative Siptroth represents the 189<sup>th</sup> District, which includes the following Townships in Pike County: Delaware, Dingman #1, Lehman, and Porter.

Representative Siptroth will be at the Delaware Township Building, 116 Wilson Hill Rd., Dingmans Ferry, the third Thursday of each month between the hours of 10:00 a.m. and 2:00 p.m.



**PIKE COUNTY OFFICES AND DEPARTMENTS**

<b>OFFICE</b>	<b>ADDRESS</b>	<b>PHONE # (570)</b>
<b><u>AUDITORS</u></b>		
Thomas Foran	107 W. High St., Milford, PA 18337	296-3460
Ann Seaman		296-3461
Missi Strub		296-3462
<b><u>ASSESSMENT OFFICE</u></b>		
21st Century Appraisals Appeal Board – Jim Gelatt William Obert Rudy Wassmer	506 Broad Street Milford, PA 18337	296-5936
<b><u>AREA AGENCY ON AGING</u></b>		
Robin LoDolce, Director	150 Pike County Blvd. Hawley, PA 18428	775-5550 1-800-233-8911
<b><u>BOARD OF ELECTIONS</u></b>		
Yolanda Goldsack, Director	Admin Bldg, 506 Broad Street, Milford, PA 18337	296-3426
<b><u>CHILDREN &amp; YOUTH SERVICES</u></b>		
Tammy McCullough, Director	Admin Bldg, 506 Broad Street, Milford, PA 18337	296-3446
<b><u>CHILD CARE INFORMATION SERVICES (CCIS)</u></b>		
Jill Gamboni	837 Rt 6 Unit 1, Shohola, PA 18458	296-3447
<b><u>COMMISSIONERS' OFFICE</u></b>		
Commissioner Richard A. Caridi Commissioner Harry Forbes Commissioner Karl A. Wagner, Jr. Gary Orben, Chief Clerk Thomas F. Farley, Esq., Solicitor Oressa P. Campbell, Esq., Asst. Solicitor/Conflicts Counsel Stacey Beecher, Esq., Asst. Solicitor	Admin Bldg, 506 Broad Street, Milford, PA 18337	296-7613
<b><u>COMMUNICATIONS CENTER</u></b>		
Bernard Swartwood, Director	Admin Bldg, 506 Broad Street, Milford, PA 18337	296-3465
<b><u>COMMUNITY PLANNING</u></b>		
Sally Corrigan, Director	556 Route 402, Suite 2, Hawley, PA 18428	226-6294
<b><u>CONSERVATION DISTRICT OFFICE</u></b>		
Susan Beecher, District Manager	556 Route 402, Suite 1, Hawley, PA 18428	226-8220



**PIKE COUNTY OFFICES AND DEPARTMENTS**

<b>OFFICE</b>	<b>ADDRESS</b>	<b>PHONE # (570)</b>
---------------	----------------	----------------------

**PIKE COUNTY CORRECTIONAL FACILITY**

Craig Lowe, Warden	175 Pike County Blvd.	775-5500
Jon Romance, Asst. Warden	Lords Valley, PA 18428	
Robert McLaughlin, 2nd Asst. Warden		

**PIKE COUNTY WORKFORCE DEVELOPMENT AGENCY**

Cynthia DeFebo, Director	837 Rte 6, Unit 2	296-2910
	Shohola, PA 18458	

Provides job referral service, aptitude and interest testing, as well as, providing skills and technical training and on-the-job training programs. Also, provides assistance in raising reading levels and obtaining General Education Diplomas (GED).

**JUDGE'S CHAMBERS - 60<sup>TH</sup> JUDICIAL DISTRICT**

Honorable Joseph F. Kameen	Court House	296-6216
Honorable Gregory Chelak	Court House	296-3532
Samantha Venditti, Court Administrator	412 Broad Street, Milford, PA 18337	

**PENN STATE COOPERATIVE EXTENSION**

Nancy Grotevant, County Extension Dir.	514 Broad Street, Milford, PA 18337	296-3400
--	-------------------------------------	----------

**PROBATION OFFICE**

Edward J. Joyce, Jr., Chief Probation Officer	Admin Bldg, 506 Broad Street, Milford, PA 18337	296-7412
--	---	----------

<b><u>DOMESTIC RELATIONS OFFICE</u></b>	Admin Bldg, 506 Broad Street, Milford, PA 18337	296-6511
---	---	----------

**PROTHONOTARY - CLERK OF THE COURTS - CLERK OF THE ORPHANS COURTS**

Denise Fitzpatrick	Courthouse, 412 Broad Street, Milford, PA 18337	296-7231
--------------------	---	----------

**PUBLIC DEFENDERS' OFFICE**

D. Benjamin VanSteenburgh, III, Public Defender	105 West High Street, Milford, PA 18337	296-5266
--	---	----------

Assistant Public Defenders

Matthew Galasso

Michael Weinstein

Robert Bernathy

Tom Mincer

Shannon Muir

Oressa P. Campbell, Conflicts Counsel

**PIKE COUNTY OFFICES AND DEPARTMENTS**

<b>OFFICE</b>	<b>ADDRESS</b>	<b>PHONE # (570)</b>
---------------	----------------	----------------------

**RECORDER OF DEEDS - REGISTER OF WILLS**

Sharon Schroeder	Admin Bldg, 506 Broad Street, Milford, PA 18337	296-3508
------------------	---	----------

**SHERIFF**

Sheriff Phil Bueki	Original Jail, 500 Broad Street, Milford, PA 18337	296-6459
--------------------	--	----------

**TAX CLAIM BUREAU**

Cindy Gehris, Director	Admin Bldg, 506 Broad Street, Milford, PA 18337	296-3407
------------------------	---	----------

**TREASURER'S OFFICE**

John Gilpin	Admin Bldg, 506 Broad Street, Milford, PA 18337	296-3442
-------------	---	----------

**VETERANS AFFAIRS**

Pierce Bunce, Director	514 Broad Street, Milford, PA 18337	296-3563
------------------------	-------------------------------------	----------

email [vetaffairs@pikepa.org](mailto:vetaffairs@pikepa.org)

Office Hours: Every Monday and Wednesday 8:30 a.m. to 4:30 p.m.

**MISCELLANEOUS OFFICES AND DEPARTMENTS**

	<b><u>ADDRESS</u></b>	<b><u>PHONE # (570)</u></b>
<b><u>AMERICAN HEART ASSOCIATION</u></b>		
	Monroe-Pike Chapter 212 East Broad St., Bethlehem, PA 18018	421-5217
<b><u>ASSISTANCE OFFICE (WELFARE)</u></b>		
Michael Zegalia, Director of PA Dept. of Public Welfare	Milford Professional Park 10 Buist Road, Suite 101, Milford, PA 18337	296-6114
<b><u>CHAMBER OF COMMERCE- PIKE COUNTY</u></b>		
	PO Box 883, 209 E. Harford St. Milford, PA 18337	296-8700
<b><u>CONSUMER PROTECTION - ATTORNEY GENERAL'S OFFICE</u></b>		
		963-4913 1-800-441-2555
<b><u>COUNCIL OF GOVERNMENTS (COG) - PIKE COUNTY</u></b>		
Sharon Franks, Secretary	116 Wilson Hill Rd. Dingmans Ferry, PA 18328	828-2348
<b><u>DELAWARE RIVER MASTER</u></b>		
Deputy Gary Paulachok	Geological Survey Office Milford Professional Park 10 Buist Rd., Bldg 3, Suite 304 Milford, PA 18337	296-7213
<b><u>DEPARTMENT OF TRANSPORTATION</u></b>		
Robert Collins Maintenance Manager	PennDOT PO Box 1509 101 Bennett Avenue, Milford, PA 18337	296-7193
<b><u>DOG WARDEN</u></b>		
Jim Rickert	Waymart, PA 18472	488-9562
<b><u>DRUG/ALCOHOL PROGRAMS</u></b>		
C-M-P Drug & Alcohol Commission	724A Phillips St. Stroudsburg, PA 18360	421-3669 1-866-824-3578
<b><u>FORESTRY BUREAU OF- DISTRICT 19</u></b>		
	HC 1 Box 95A, Swiftwater, PA 18370	895-4000
<b><u>GAME WARDEN - Northeast Region</u></b>		
PA Game Commission		675-1143

**MISCELLANEOUS OFFICES AND DEPARTMENTS**

	<b><u>ADDRESS</u></b>	<b><u>PHONE # (570)</u></b>
<b><u>HISTORICAL SOCIETY</u></b>		
Ray Weeks, President	PO Box 915	296-8126
Miriam Seigel, Vice-President	608 Broad Street	
Maryann Monte, Secretary	Milford, PA 18337	
<b><u>HUMAN RESOURCE CENTER</u></b>		
	117 Pike County Blvd., Hawley, PA 18428	775-6144
<b><u>HUMANE SOCIETY</u></b>		
Barry Heim, Kennel Manager	PO Box 255, Milford, PA 18337	296-7654
	189 Lee Road, Shohola, PA 18458	
<b><u>NORTH PENN LEGAL SERVICES</u></b>		
Legal Services of NE Pennsylvania	10 North 10 <sup>th</sup> St., Stroudsburg, PA 18360	424-5338
<b><u>MENTAL HEALTH/MENTAL RETARDATION</u></b>		
Sheila Theodorou, Administrator	724 Phillips St., Suite 202 Stroudsburg, PA 18360	420-1900
Milford Office:		
Perry Safhay and Jodi Swanson	10 Buist Rd, Suite 404, Milford, PA 18337	296-6484
Case Workers/ Crisis Workers		
<b><u>NATIONAL PARK SERVICE</u></b>		
		426-2418
<b><u>PIKE COUNTY DEVELOPMENTAL CENTER</u></b>		
Liz Torkildsen, Director	107 West Ann Street, Milford, PA 18337	296-6319
<b><u>PIKE COUNTY PUBLIC LIBRARY</u></b>		
Maleyne Syracuse	201 Broad Street, Milford, PA 18337	296-8211
<b><u>POST OFFICE</u></b>		
Milford Branch	200 West Hartford Street, Milford, PA 18337	296-7411
<b><u>SEALER OF WEIGHTS AND MEASURES</u></b>		
	2301 N. Cameron St., Room G4, Harrisburg, PA 17110	(717) 787-9089
<b><u>STATE HEALTH CENTER</u></b>		
Regina Moore, Community Health Nurse	10 Buist Road, Suite 401 Milford, PA 18337	296-6512
<b><u>STATE POLICE BARRACKS</u></b>		
	434 Rte 402 Hawley, PA 18428	226-5718 Fax: 226-5725

**MISCELLANEOUS OFFICES AND DEPARTMENTS**

	<b><u>ADDRESS</u></b>	<b><u>PHONE # (570)</u></b>
<b><u>STATE POLICE DRIVERS TEST &amp; PHOTO LICENSING</u></b>		
Drivers Exam -	Old Milford School Commons Bldg.	296-9648
Thursday 9:30 a.m.-3:15 p.m.	201 West Harford St. Milford, PA 18337	
Photo Licensing -		296-8406
Thursday & Saturday 8:30 a.m. to 4:15 p.m.		
	Harrisburg -	1-800-932-4600

**SOCIAL SECURITY ADMINISTRATION**      [www.ssa.gov](http://www.ssa.gov)      1-800-772-1213  
TTY- 1-800-325-0778

**SOCIAL SECURITY ADMINISTRATION - SCRANTON**

Monday –Friday 9:00 a.m. to 4:00p.m.      Oppenheim Bldg., 1<sup>st</sup> Floor      342-8062  
409 Lackawanna Ave  
Scranton, PA 18503-2060

**UNEMPLOYMENT COMPENSATION SERVICE CENTER**

**For Initial Claims**      1-888-313-7284 or (570) 496-2332  
TTY Access Number for Deaf and Hard of Hearing      1-888-334-4046 or (570) 562-4871  
Web site: [www.state.pa.us](http://www.state.pa.us)      keyword: unemployment  
**For Continued Claims**      1-888-255-4728 or (570) 562-4800  
TTY Access Number for Deaf and Hard of Hearing      1-888-411-4728 or (570) 562-4870  
**Fax: (570) 562-4872      HOURS: 7AM – 4:45PM Monday-Friday**

**WAYNE/PIKE HOUSING AUTHORITY**

Joseph Kohut, Executive Director      130 Carbondale Road, Waymart, PA 18472      488-6069

**WAYNE/PIKE ADULT LITERACY PROGRAM**

Honesdale - Main Office      1406 N. Main St. 3<sup>rd</sup> Fl., Honesdale, PA      253-3221  
18431  
Milford Mailing Address      103 W. High St., Milford, PA 18337      296-3567

## PIKE COUNTY

### ORIGIN

The County of Pike was separated from Wayne County on March 26, 1814. Wayne had been separated from Northhampton on March 21, 1798, and Northhampton had been formed from part of Bucks County on March 11, 1752. Bucks was one of the original counties created by William Penn in 1682.

When formed in 1814, Pike County included the Townships of Middle Smithfield, Delaware, Upper Smithfield, Lackawaxen and Palmyra. By the Act of April 1, 1836, a portion of Pike County was cut off to form part of Monroe County; otherwise, its boundaries remain as they were established by the Act of 1814. It was named for Zebulon Montgomery Pike, discoverer of Pike's Peak and a General killed in the war of 1812.

The County Seat is at Milford. The original Courthouse was constructed in 1815. The present Courthouse was completed in 1874. The Administration Building was completed in 1985. The latest County facility is the Pike County Jail which was completed in 1995.

\*\*\*\*\*

### **BLOOMING GROVE TOWNSHIP**

Created December 17, 1850, from parts of Lackawaxen and Palmyra Townships. A visitor passing through about the time of the American Revolution discovered there an abandoned farm with a grove of large apple trees in bloom. They had obviously been planted many years before.

### **DELAWARE TOWNSHIP**

The oldest of Pike's Townships, was in existence before 1766 as part of Northhampton County. It was named because it bordered the Delaware River and originally extended west to the Luzerne County line.

### **DINGMAN TOWNSHIP**

Created April 17, 1832, from Upper Smithfield Township. Named for Daniel Westbrook Dingman, a member of the Pennsylvania Legislature and a County Judge for 26 years. His grandfather, Andrew Dingman first came to the area about 1735 and started Dingman Ferry.

### **GREENE TOWNSHIP**

Created April 24, 1839, from Palmyra Township. Named for the popular Revolutionary War General Nathaniel Greene, who fought at Boston, Long Island, Trenton and Brandywine.

### **LACKAWAXEN TOWNSHIP**

Was named for the river which bore the Indian name meaning swift waters. It was one of the original townships of Wayne County in 1798.



## **LEHMAN TOWNSHIP**

Created August 19, 1829, from Delaware Township. Listed on Tax rolls for Upper Smithfield Township in 1815 was Joseph Leighman, paying 55 cents on 442 acres. In 1824 his name was spelled Leaman and by 1832 was Lehman.

## **MATAMORAS BOROUGH**

Incorporated as a borough on January 18, 1905, was originally part of Westfall Township. Named during the Mexican War after the American Army captured the Mexican town of Matamoras. That town had originally been named for Rev. Mariano Matamoras, a hero of the Mexican Revolution.

## **MILFORD BOROUGH**

Incorporated as a borough on December 25, 1874, and was originally part of Milford Township.

## **MILFORD TOWNSHIP**

Created April 17, 1832, from Upper Smithfield Township. John Biddis laid out the village in 1796. Some say it was named for Milford Haven in Wales where William Biddis (father of John) was born. Others say the Wells' Mill and the spot where the Delaware was forded resulted in the name Mill-Ford.

## **PALMYRA TOWNSHIP**

Originally much larger, was formed in 1798 as a part of Wayne County. Like Bethany, Caanan, Promise Land and Lebanon, it was named because of its Biblical connection. The ancient town of Palmyra (or Tadmor) today is in Syria.

## **PORTER TOWNSHIP**

Created December 16, 1851, from parts of Delaware and Lehman Townships. Named in honor of Hon. James Madison Porter who built the first house there at Portersville by Porter Lake in 1849.

## **SHOHOLA TOWNSHIP**

Created September 25, 1852, from parts of Lackawaxen, Westfall and Milford Townships, bears the name which the Indians used to describe the Creek. In comparison to the nearby Lackawaxen "swift waters," the Shohola was more quiet, tranquil or peaceful. Those who ask for a one-word translation of "Shohola" might well select "peaceful".

## **WESTFALL TOWNSHIP**

Created January 31, 1839, from Milford Township. Simon Westfall (or Westfael) first settled there before 1743. His son Simon built the stone house in Matamoras. Two descendants, Cornelius and Jacob served as Justices of the Peace.

**POPULATION PROJECTIONS**

MUNICIPALITY

	<b><u>1980</u></b>	<b><u>1990</u></b>	<b><u>1990-2000</u></b>	<b><u>2000</u></b>	<b><u>2010*</u></b>	<b><u>2020*</u></b>
			% of increase			
Pike County	18,271	27,966	65.6	46,302	60,059	79,170
Blooming Grove Twp.	1,176	2,022	79.1	3,621		
Delaware Twp.	1,492	3,527	79.2	6,319		
Dingman Twp.	1,855	4,591	91.4	8,788		
Greene Twp.	1,462	2,097	50.2	3,149		
Lackawaxen Twp.	2,111	2,832	46.7	4,154		
Lehman Twp.	1,448	3,055	146	7,517		
Matamoras Borough	2,111	1,934	19.5	2,312		
Milford Borough	1,143	1,064	3.8	1,104		
Milford Twp.	663	1,013	27.5	1,292		
Palmyra Twp.	1,722	1,976	59.2	3,145		
Porter Twp.	277	163	136.2	385		
Shohola Twp.	986	1,586	31.7	2,088		
Westfall Twp.	1,825	2,106	15.4	2,430		

\*Estimate

**STATE & FEDERAL LAND OWNERSHIP**

**IN**

**PIKE COUNTY**

**STATE FOREST & STATE GAME LANDS**

<u>MUNICIPALITY</u>	<u>TOTAL ACRES*</u>	<u>BUREAU OF FORESTRY</u>	<u>GAME COMMISSION</u>
Pike County	350,208	67,768.15	24,243
Blooming Grove	48,192	13,553.43	7,279
Delaware	28,288	2,169.38	-----
Dingman	37,248	5,488.63	2,316
Greene	38,528	5,703.93	-----
Lackawaxen	50,304	2,758.57	4,575
Lehman	31,296	3,864.52	-----
Milford Twp.	8,000	858.04	-----
Palmyra	22,016	5,072.91	2,172
Porter	37,504	22,899.16	-----
Shohola	28,608	1,164.05	7,736
Westfall	19,456	4,245.53	165
Matamoras Boro	448	-----	-----
Milford Boro	320	-----	-----

\*Acreage converted from square mileage data

**STATE PARKS** - Promised Land State Park - 2,971 Acres

**FEDERAL OWNERSHIP**

Delaware Water Gap National Recreation Area - 15,622 acres

Note: The National Park service holds property in the Townships of Lehman, Delaware, Dingman, Milford and Westfall and the Borough of Milford; however, individual municipal figures are unavailable.

**COUNTY TOTALS**

State Forest 67,768 Acres

Game Lands 24,243

State Parks 2,971

DWGNRA 15,622

110,604 Acres

110,604 State & Federal 350,208 Total Area = 32% State & Federal Ownership.

## PENNSYLVANIA FACT SHEET

- I. 2,064,533 Forest Districts.
  - A. 20 Forest Districts.
    - 1. Smallest State Forest - 812 Acres.
    - 2. Largest State Forest - 277,857 Acres.
  - B. 1,353,096 Acres (65 ½%) where the primary values are timber, water and wildlife, and even-aged timber management is applied.
  - C. 465,081 Acres (22 ½%) where the primary values are aesthetics and recreation, and where uneven-aged timber management is applied or no cutting is allowed.
  - D. 246,256 Acres (12%) non-productive and non-commercial timber areas.
  
- II Water Resource.
  - A. 100 Active Municipal Watersheds on 194,934 Acres.
  - B. 41 Potential Municipal Watersheds on 102,754 Acres.
  - C. 38 Watersheds with remote potential for municipal use.
  - D. 41 Exceptional Value Stream (Wilderness Trout Streams) on 12 Forest Districts affecting 19,252 Acres (of 200-foot no cutting buffer on each side of these streams).
  
- III. 44 Natural Areas on 15 Forest Districts covering 61,376 Acres.
  - A. 2 Potential (on an additional Forest District) covering 812 Acres.
  - B. 25 (of 44) designated as reptile and Amphibian Protection Areas.
  
- IV. 13 Wild Acres on 10 Forest Districts covering 107,741 Acres and 2 potential (on 2 additional forest districts) covering 30,984 Acres.
  
- V. State Forest Roads.
  - A. 2,544 miles.
  - B. 380 Bridges.
  
- VI. Trails.
  - A. 880 miles designated Hiking Trails (19 Forest Districts).
  - B. 177 miles Cross Country Ski Trails (11 Forest Districts).
  - C. 63 miles Bike Trails and 13,801 Acres of area designated for Trail Bike use (2 Forest Districts).
  - D. 2,600 miles Snowmobile Trails (18 Forest Districts).
    - 1. 800 miles Trail.
    - 2. 1,800 miles of designated and joint use roads.

**PENNSYLVANIA**

**FACT COVER SHEET CONTINUED**

- VII. 28 State Forest Picnic Areas (14 Forest Districts).
- VIII. 188,313 Acres Treated for Timber Management purposes.
- IX. 7 Canoe Access areas and 5 boat launching sites (5 Forest Districts).
- X. 4,019 Leased Forest Campsites.
- XI. 1,785 Rights-of-Way.
- XII. 51 Water use agreements;
- XIII. 21 Miscellaneous Ground Rentals;
- XIV. 798,794 Acres leased for Gas Exploration and Development;
- XV. 100,493 Acres leased for Gas Storage in 11 Storage Fields;
- XVI. 5,652 Acres leased for Coal Removal on 11 operations;
- XVII. 8 Acres leased for Hard Mineral Development;
- XVIII. 7 Active Sand and Gravel Operations;
- XIX. Wildlife Specific Projects;
  - A. Creation of 100+ acres of Herbaceous openings on 10 Forest Districts;
  - B. Creation of 10,000 + acres of Special Wildlife Management areas on 9 Forest Districts;
  - C. 20 + miles of Stream Improvement Work on 2 Forest Districts;
  - D. Creation of 50 + acres of Shallow Water Impoundments on 2 Forest Districts;
  - E. 20 + acres reclamation of Surface Mined Land on 1 Forest District;
  - F. Enhancement of 3-5 ledges as Raptor Nesting Sites on 1 Forest District;
  - G. Reforestation of 300 + Burned Acres on 1 Forest District;
  - H. Acquisition of 200+ acres in 2 Forest Districts;
  - I. 3 Miles of Right-of-Way Habitat Improvement on 1 Forest District;
  - J. 3 Years Cooperation with the PA Game Commission and Wild Turkey Federation on Wild Turkey Habitat Improvement Projects on 3 Forest Districts.

This booklet was compiled and produced by members of the Pike County Commissioners' Staff. To obtain copies, please contact the office.

The County lies in the northeastern part of the state along the Delaware River, it borders partly on New York State and New Jersey. Lake Wallenpaupack, along the county's northwestern border, forms its boundary with Wayne County. The southwestern side lies in the heart of the famed Pocono Mountains. In area, Pike County covers 547.2 square miles including about 13 square miles of water. The County is approximately one-half the size of the entire state of Rhode Island.



Area of Pike County 547.2 square miles

MUNICIPALITIES

Blooming Grove Twp.	75.3 square miles
Delaware Twp.	44.2 square miles
Dingman Twp.	58.2 square miles
Greene Twp.	60.2 square miles
Lackawaxen Twp.	78.6 square miles
Lehman Twp.	48.9 square miles
Matamoras Borough	.7 square miles
Milford Borough	.5 square miles
Milford Twp.	12.5 square miles
Palmyra Twp.	34.4 square miles
Porter Twp.	58.6 square miles
Shohola Twp.	44.7 square miles
Westfall Twp.	30.4 square miles

**PIKE COUNTY 2009 SCHEDULE OF HOLIDAY CLOSINGS**

NEW YEAR’S DAY..... Thursday, January 1, 2009

MARTIN LUTHER KING DAY ..... Monday, January 19, 2009

PRESIDENT’S DAY ..... Monday, February 16, 2009

GOOD FRIDAY ..... Friday, April 10, 2009

MEMORIAL DAY ..... Monday, May 25, 2009

INDEPENDENCE DAY ..... Friday, July 3, 2009

LABOR DAY..... Monday, September 7, 2009

COLUMBUS DAY ..... Monday, October 12, 2009

VETERAN’S DAY ..... Wednesday, November 11, 2009

THANKSGIVING HOLIDAY ..... Thursday & Friday  
November 26 & 27, 2009

CHRISTMAS HOLIDAY..... Thursday, December 24, 2009  
Friday, December 25, 2008

NEW YEARS’ HOLIDAY ..... Friday, January 1, 2010